

**Quality ID #67: Hematology: Myelodysplastic Syndrome (MDS) and Acute Leukemias: Baseline Cytogenetic Testing Performed on Bone Marrow**

- National Quality Strategy Domain: Effective Clinical Care
- Meaningful Measure Area: Management of Chronic Conditions

**2020 COLLECTION TYPE:**

**MIPS CLINICAL QUALITY MEASURES (CQMS)**

**MEASURE TYPE:**

Process

**DESCRIPTION:**

Percentage of patients aged 18 years and older with a diagnosis of myelodysplastic syndrome (MDS) or an acute leukemia who had baseline cytogenetic testing performed on bone marrow

**INSTRUCTIONS:**

This measure is to be submitted a minimum of **once per performance period** for all myelodysplastic syndrome (MDS) and Acute Leukemia patients seen during the performance period, regardless of when MDS or Acute Leukemia diagnosis was made; the quality action being measured is that baseline cytogenetic testing on bone marrow was performed for each patient with MDS or Acute Leukemia at the time of diagnosis or prior to initiating treatment. It is anticipated that Merit-based Incentive Payment System (MIPS) eligible clinicians who provide services for patients with the diagnosis of myelodysplastic syndromes or an acute leukemia (not in remission) will submit this measure.

**Measure Submission Type:**

Measure data may be submitted by individual MIPS eligible clinicians, groups, or third party intermediaries. The listed denominator criteria are used to identify the intended patient population. The numerator options included in this specification are used to submit the quality actions as allowed by the measure. The quality-data codes listed do not need to be submitted by MIPS eligible clinicians, groups, or third party intermediaries that utilize this modality for submissions; however, these codes may be submitted for those third party intermediaries that utilize Medicare Part B claims data. For more information regarding Application Programming Interface (API), please refer to the Quality Payment Program (QPP) website.

**DENOMINATOR:**

All patients aged 18 years and older with a diagnosis of myelodysplastic syndrome (MDS) or an acute leukemia

**DENOMINATOR NOTE:** *\*Signifies that this CPT Category I code is a non-covered service under the Medicare Part B Physician Fee Schedule (PFS). These non-covered services should be counted in the denominator population for MIPS CQMs.*

**Denominator Criteria (Eligible Cases):**

Patients aged ≥ 18 years on date of encounter

**AND**

**Diagnosis for MDS or acute leukemia – not in remission (ICD-10-CM):** C91.00, C91.02, C92.00, C92.02, C92.40, C92.42, C92.50, C92.52, C92.60, C92.62, C92.A0, C92.A2, C93.00, C93.02, C94.00, C94.02, C94.20, C94.22, C95.00, C95.02, D46.0, D46.1, D46.20, D46.21, D46.22, D46.4, D46.9, D46.A, D46.B, D46.C, D46.Z

**AND**

**Patient encounter during the performance period (CPT):** 99201, 99202, 99203, 99204, 99205, 99212, 99213, 99214, 99215, 99241\*, 99242\*, 99243\*, 99244\*, 99245\*

**WITHOUT**

**Telehealth Modifier:** GQ, GT, 95, POS 02

**NUMERATOR:**

Patients who had baseline cytogenetic testing performed on bone marrow

**NUMERATOR NOTE:** *Denominator Exception(s) are determined at the time of the diagnosis of MDS or Acute Leukemia or prior to initiating treatment.*

**Definition:**

**Baseline Cytogenetic Testing** – Testing that is performed at time of diagnosis or prior to initiating treatment (transfusion, growth factors, or antineoplastic therapy) for that diagnosis

**Numerator Options:****Performance Met:**

Cytogenetic testing performed on bone marrow at time of diagnosis or prior to initiating treatment **(3155F)**

**OR**

**Denominator Exception:**

Documentation of medical reason(s) for not performing baseline cytogenetic testing on bone marrow (e.g., no liquid bone marrow or fibrotic marrow) **(3155F with 1P)**

**OR**

**Denominator Exception:**

Documentation of patient reason(s) for not performing baseline cytogenetic testing on bone marrow (e.g., at time of diagnosis receiving palliative care or not receiving treatment as defined above) **(3155F with 2P)**

**OR**

**Denominator Exception:**

Documentation of system reason(s) for not performing baseline cytogenetic testing on bone marrow (e.g., patient previously treated by another physician at the time cytogenetic testing performed) **(3155F with 3P)**

**OR**

**Performance Not Met:**

Cytogenetic testing not performed on bone marrow at time of diagnosis or prior to initiating treatment, reason not otherwise specified **(3155F with 8P)**

**RATIONALE:****For MDS:**

Cytogenetic testing is an integral component in calculating the International Prognostic Scoring System (IPSS) score. Cytogenetic testing should be performed on the bone marrow of patients with MDS in order to guide treatment options, determine prognosis, and predict the likelihood of disease evolution to leukemia.

**For acute leukemias:**

In addition to establishing the type of acute leukemia, cytogenetic testing is essential to detect chromosomal abnormalities that have diagnostic, prognostic, and therapeutic significance. Performing cytogenetic analysis on patients with acute myeloid leukemia (AML) identifies a subgroup of patients where further molecular genetics testing is indicated.

## **CLINICAL RECOMMENDATION STATEMENTS:**

The following clinical recommendation statements are quoted verbatim from the referenced clinical guidelines:

### *For MDS:*

Bone marrow aspiration with Prussian blue stain for iron and a biopsy are needed to evaluate the degree and relative proportions of hematopoietic cell maturation abnormalities, percentage of marrow blasts, marrow cellularity, presence or absence of ring sideroblasts (and presence of iron per se), and fibrosis. Cytogenetics for bone marrow samples (by standard karyotyping methods) should be obtained because they are of major prognostic importance. (Category 2A Recommendation) (NCCN MDS, 2018)

Significant independent variables for determining survival and AML evolution outcomes were marrow blast percentage, number of cytopenias, and cytogenetic subgroup (good, intermediate, poor). The percentage of marrow blasts was divisible into four categories: 1) less than 5%, 2) 5% to 10%, 3) 11% to 20%, and 4) 21% to 30%. (Category 2A Recommendation) (NCCN MDS, 2018)

### *For Acute Leukemias:*

In addition to morphologic assessment (blood and BM), the pathologist or treating clinician should obtain sufficient samples and perform conventional cytogenetic analysis (i.e., karyotype), appropriate molecular-genetic and/or FISH testing, and FCI. The flow cytometry panel should be sufficient to distinguish between acute myeloid leukemia (including acute promyelotic leukemia), T-ALL (including early T-Cell precursor leukemias), B-cell precursor ALL (B-ALL), and AL of ambiguous lineage for all patients diagnosed with AL. Molecular genetic and/or FISH testing does not, however replace conventional cytogenetic analysis. (Strong Recommendation) (CAP/ASH, 2017)

### *Acute Lymphoblastic Leukemia:*

Hematopathology evaluations should include morphologic examination of malignant lymphocytes using Wright-Giemsa-stained slides and hematoxylin and eosin-stained core biopsy and clot sections; comprehensive immunophenotyping with flow cytometry; and baseline characterization of leukemic clone(s) to facilitate subsequent analysis of minimal residual disease (MRD). Identification of specific recurrent genetic abnormalities is critical for disease evaluation, optimal risk stratification, and treatment planning. (Category 2A Recommendation) (NCCN ALL, 2018)

### *Acute Myeloid Leukemia:*

Although cytogenetic information is often unknown when treatment is initiated in patients with de novo AML, karyotype represents the single most important prognostic factor for predicting remission rates, relapse risks, and [overall survival (OS)] outcomes. (Category 2A Recommendation) (NCCN AML, 2019)

The importance of obtaining adequate samples of marrow or peripheral blood at diagnosis for full karyotyping and FISH cytogenetic analysis for the most common abnormalities cannot be overemphasized. Thus, in addition to basic cytogenetic analysis, new molecular markers can help refine prognostics groups, particularly in patients with a normal karyotype. (Category 2A Recommendation) (NCCN AML, 2019)

## **COPYRIGHT:**

The Measure is not a clinical guideline, does not establish a standard of medical care, and has not been tested for all potential applications.

The Measure, while copyrighted, can be reproduced and distributed, without modification, for noncommercial purposes, eg, use by health care providers in connection with their practices. Commercial use is defined as the sale, license, or distribution of the Measure for commercial gain, or incorporation of the Measure into a product or service that is sold, licensed or distributed for commercial gain.

Commercial uses of the Measure require a license agreement between the user and the PCPI® Foundation (PCPI®) or American Society of Hematology (ASH). Neither ASH, nor the American Medical Association (AMA), nor the former AMA-convened Physician Consortium for Performance Improvement® (AMA-PCPI), nor PCPI, nor their members shall be responsible for any use of the Measure.

**The AMA's and AMA-PCPI's significant past efforts and contributions to the development and updating of the Measure is acknowledged. ASH is solely responsible for the review and enhancement ("Maintenance") of the Measure as of August 15, 2014.**

ASH encourages use of the Measure by other health care professionals, where appropriate.

**THE MEASURE AND SPECIFICATIONS ARE PROVIDED "AS IS" WITHOUT WARRANTY OF ANY KIND.**

© 2019 PCPI® Foundation and American Society of Hematology. All Rights Reserved.

Limited proprietary coding is contained in the Measure specifications for convenience. Users of the proprietary code sets should obtain all necessary licenses from the owners of these code sets. ASH, the AMA, the PCPI and its members and former members of the AMA-PCPI disclaim all liability for use or accuracy of any Current Procedural Terminology (CPT®) or other coding contained in the specifications.

CPT® contained in the Measure specifications is copyright 2004-2019 American Medical Association. LOINC® is copyright 2004-2019 Regenstrief Institute, Inc. This material contains SNOMED Clinical Terms® (SNOMED CT®) copyright 2004-2019 International Health Terminology Standards Development Organisation. ICD-10 is copyright 2019 World Health Organization. All Rights Reserved.

**2020 Clinical Quality Measure Flow for Quality ID #67:  
Hematology: Myelodysplastic Syndrome (MDS) and Acute Leukemias: Baseline Cytogenetic  
Testing Performed on Bone Marrow**

**Disclaimer:** Refer to the measure specification for specific coding and instructions to submit this measure.

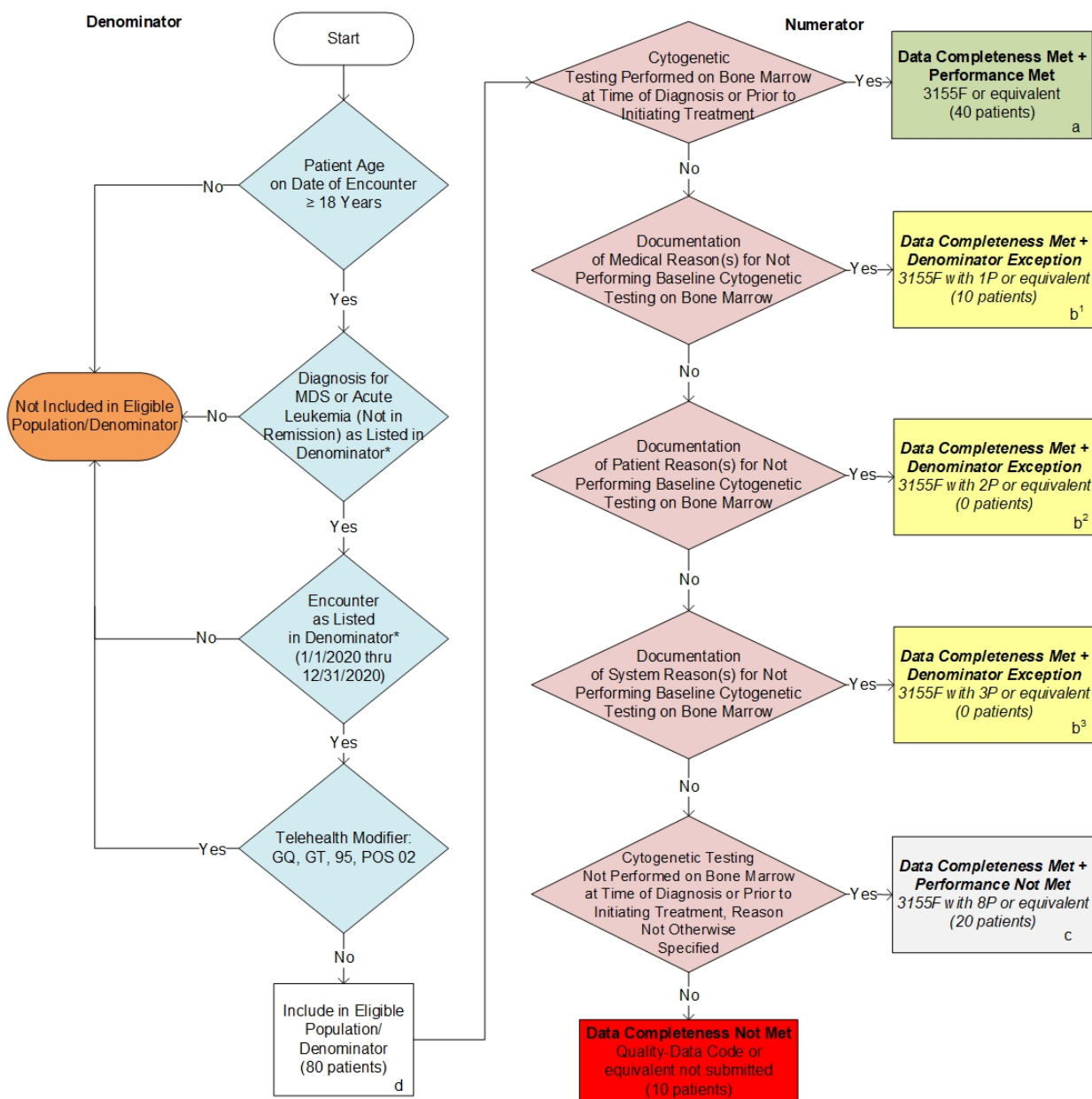

**SAMPLE CALCULATIONS:**

**Data Completeness=**  
 Performance Met (a=40 patients) + Denominator Exception (b¹+b²+b³=10 patients) + Performance Not Met (c=20 patients) = 70 patients = 87.50%  
 Eligible Population / Denominator (d=80 patients) = 80 patients

**Performance Rate=**  
 Performance Met (a=40 patients) = 40 patients = 66.67%  
 Data Completeness Numerator (70 patients) – Denominator Exception (b¹+b²+b³=10 patients) = 60 patients

\*See the posted measure specification for specific coding and instructions to submit this measure.

NOTE: Submission Frequency: Patient-Process

CPT only copyright 2019 American Medical Association. All rights reserved.  
 The measure diagrams were developed by CIMS as a supplemental resource to be used in conjunction with the measure specifications. They should not be used alone or as a substitution for the measure specification.  
 v4

**2020 Clinical Quality Measure Flow Narrative for Quality ID #67:  
Hematology: Myelodysplastic Syndrome (MDS) and Acute Leukemias: Baseline Cytogenetic Testing  
Performed on Bone Marrow**

**Disclaimer:** Refer to the measure specification for specific coding and instructions to submit this measure.

1. Start with Denominator
2. Check Patient Age:
  - a. If Patient Age on Date of Encounter is greater than or equal to 18 Years equals No during the measurement period, do not include in Eligible Population. Stop Processing.
  - b. If Patient Age on Date of Encounter is greater than or equal to 18 Years equals Yes during the measurement period, proceed to check Patient Diagnosis.
3. Check Patient Diagnosis:
  - a. If Diagnosis of MDS or Acute Leukemia (Not in Remission) as Listed in Denominator equals No, do not include in Eligible Population. Stop Processing.
  - b. If Diagnosis of MDS or Acute Leukemia (Not in Remission) as Listed in Denominator equals Yes, proceed to check Encounter Performed.
4. Check Encounter Performed:
  - a. If Encounter Performed as Listed in Denominator equals No, do not include in Eligible Population. Stop Processing.
  - b. If Encounter Performed as Listed in Denominator equals Yes, proceed to check Telehealth Modifier.
5. Check Telehealth Modifier:
  - a. If Telehealth Modifier equals Yes, do not include in Eligible Population. Stop Processing.
  - b. If Telehealth Modifier equals No, include in the Eligible Population.
6. Denominator Population:
  - a. Denominator Population is all Eligible Patients in the Denominator. Denominator is represented as Denominator in the Sample Calculation listed at the end of this document. Letter d equals 80 patients in the Sample Calculation.
7. Start Numerator
8. Check Cytogenetic Testing Performed on Bone Marrow at Time of Diagnosis or Prior to Initiating Treatment:
  - a. If Cytogenetic Testing Performed on Bone Marrow at Time of Diagnosis or Prior to Initiating Treatment equals Yes, include in Data Completeness Met and Performance Met.
  - b. Data Completeness Met and Performance Met letter is represented in the Data Completeness and Performance Rate in the Sample Calculation listed at the end of this document. Letter a equals 40 patients in the Sample Calculation.
  - c. If Cytogenetic Testing Performed on Bone Marrow at Time of Diagnosis or Prior to Initiating Treatment equals No, proceed to check Documentation of Medical Reason(s) for Not Performing Baseline Cytogenetic Testing on Bone Marrow.

9. Check Documentation of Medical Reason(s) for Not Performing Baseline Cytogenetic Testing on Bone Marrow:
  - a. If Documentation of Medical Reason(s) for Not Performing Baseline Cytogenetic Testing on Bone Marrow equals Yes, include in Data Completeness Met and Denominator Exception.
  - b. Data Completeness Met and Denominator Exception letter is represented in the Data Completeness and Performance Rate in the Sample Calculation listed at the end of this document. Letter b<sup>1</sup> equals 10 patients in the Sample Calculation.
  - c. If Documentation of Medical Reason(s) for Not Performing Baseline Cytogenetic Testing on Bone Marrow equals No, proceed to check Documentation of Patient Reason(s) for Not Performing Baseline Cytogenetic Testing on Bone Marrow.
10. Check Documentation of Patient Reason(s) for Not Performing Baseline Cytogenetic Testing on Bone Marrow:
  - a. If Documentation of Patient Reason(s) for Not Performing Baseline Cytogenetic Testing on Bone Marrow equals Yes, include in Data Completeness Met and Denominator Exception.
  - b. Data Completeness Met and Denominator Exception letter is represented in the Data Completeness and Performance Rate in the Sample Calculation listed at the end of this document. Letter b<sup>2</sup> equals 0 patients in the Sample Calculation.
  - c. If Documentation of Patient Reason(s) for Not Performing Baseline Cytogenetic Testing on Bone Marrow equals No, proceed to check Documentation of System Reason(s) for Not Performing Baseline Cytogenetic Testing on Bone Marrow.
11. Check Documentation of System Reason(s) for Not Performing Baseline Cytogenetic Testing on Bone Marrow:
  - a. If Documentation of System Reason(s) for Not Performing Baseline Cytogenetic Testing on Bone Marrow equals Yes, include in Data Completeness Met and Denominator Exception.
  - b. Data Completeness Met and Denominator Exception letter is represented in the Data Completeness and Performance Rate in the Sample Calculation listed at the end of this document. Letter b<sup>3</sup> equals 0 patients in the Sample Calculation.
  - c. If Documentation of System Reason(s) for Not Performing Baseline Cytogenetic Testing on Bone Marrow equals No, proceed to check Cytogenetic Testing Not Performed on Bone Marrow at Time of Diagnosis or Prior to Initiating Treatment, Reason Not Otherwise Specified.
12. Check Cytogenetic Testing Not Performed on Bone Marrow at Time of Diagnosis or Prior to Initiating Treatment, Reason Not Otherwise Specified:
  - a. If Cytogenetic Testing Not Performed on Bone Marrow at Time of Diagnosis or Prior to Initiating Treatment, Reason Not Otherwise Specified equals Yes, include in Data Completeness Met and Performance Not Met.
  - b. Data Completeness Met and Performance Not Met letter is represented in the Data Completeness in the Sample Calculation listed at the end of this document. Letter c equals 20 patients in the Sample Calculation.
  - c. If Cytogenetic Testing Not Performed on Bone Marrow at Time of Diagnosis or Prior to Initiating Treatment, Reason Not Otherwise Specified equals No, proceed to check Data Completeness Not Met.

13. Check Data Completeness Not Met:

- a. If Data Completeness Not Met, the Quality Data Code or equivalent was not submitted. 10 patients have been subtracted from the Data Completeness Numerator in the Sample Calculation.

**SAMPLE CALCULATIONS:**

**Data Completeness=**

$$\frac{\text{Performance Met (a=40 patients)} + \text{Denominator Exception (b}^1\text{+b}^2\text{+ b}^3\text{=10 patients)} + \text{Performance Not Met (c=20 patients)}}{\text{Eligible Population / Denominator (d=80 patients)}} = \frac{70 \text{ patients}}{80 \text{ patients}} = 87.50\%$$

**Performance Rate=**

$$\frac{\text{Performance Met (a=40 patients)}}{\text{Data Completeness Numerator (70 patients) – Denominator Exception (b}^1\text{+b}^2\text{+ b}^3\text{=10 patients)}} = \frac{40 \text{ patients}}{60 \text{ patients}} = 66.67\%$$